

to be acquired
PART IV (Section A)

DA Private rights to be restricted or otherwise interfered with listed in the SCHEDULE PART IV (Section B)

EA Private rights to be restricted or otherwise interfered with listed in the SCHEDULE PART IV (Section C)

Project when the seal of Galway City Council was affixed here to

This 16th Day of January 2025

Chief Executive _____

Nominated Member Al Rha

| BUSCONNECTS GALWAY: DUBLIN ROAD | | | |
|-----------------------------------|---------------------------------|-------------|------|
| LANDS TO BE COMPULSORILY ACQUIRED | | | A1 |
| DEPOSIT MAP | | | |
| SHEET 01 OF 06 | | | |
| Designed: GW | File Name: | Drawing No. | Rev: |
| Drawn: GW | BCGDR-CPO-PDV_SI-XX-DR-TX-00001 | BCGDR-DM-01 | C01 |
| Approved: JN | Scale at A1: 1:1000 | | |
| Reviewed: JMcM | Date: JUNE 2024 | | |

Seal of Galway City Council

Leonard Claffy
(CE)

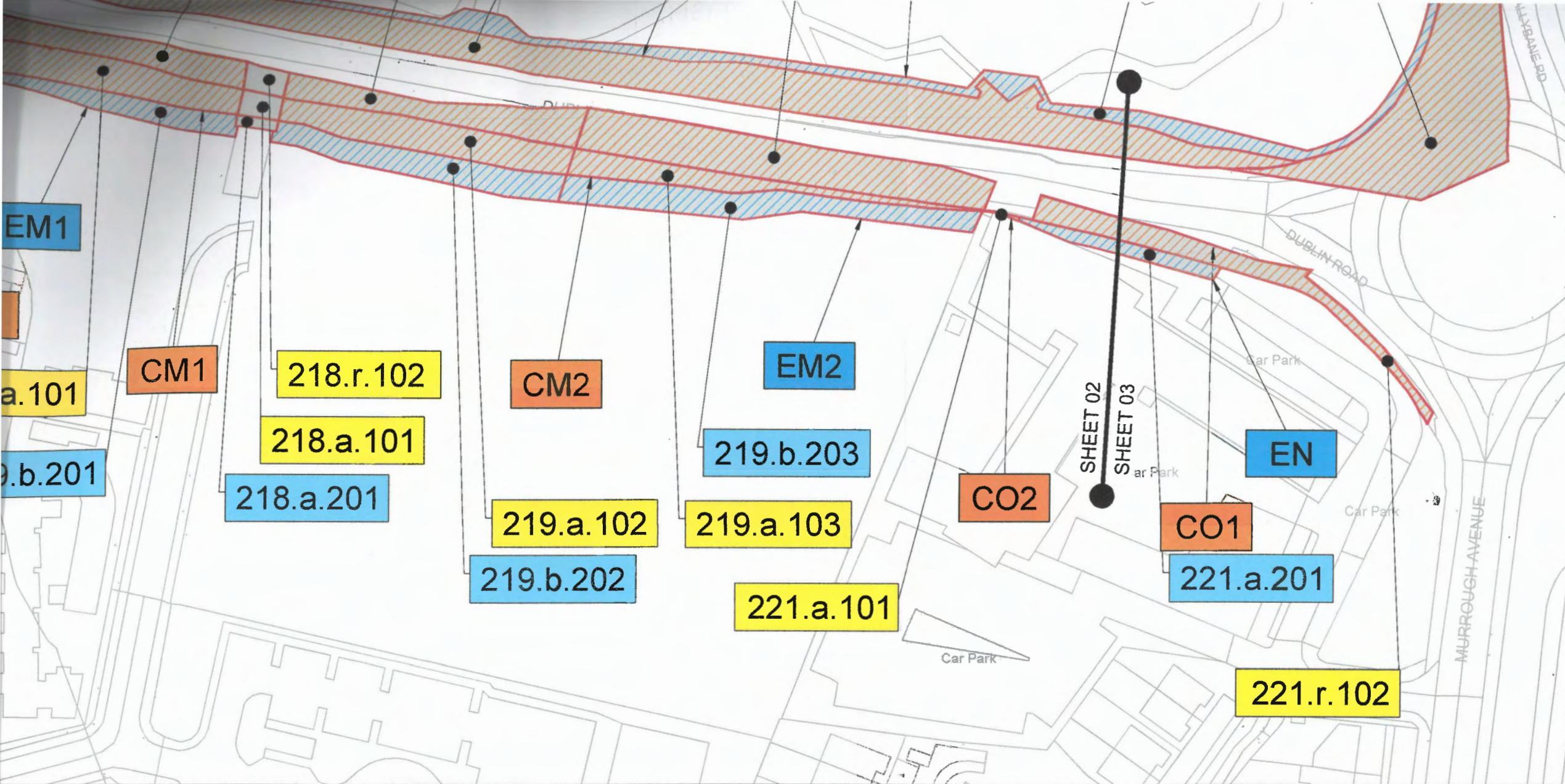

to be acquired
PART IV (Section A)

DA Private rights to be restricted or otherwise interfered with listed in the SCHEDULE PART IV (Section B)

EA Private rights to be restricted or otherwise interfered with listed in the SCHEDULE PART IV (Section C)

Project when the seal of Galway City Council was affixed here to

This 16th Day of January 2025

Chief Executive _____

Nominated Member Ed Lee

BUSCONNECTS GALWAY: DUBLIN ROAD

LANDS TO BE COMPULSORILY ACQUIRED

A1

DEPOSIT MAP
SHEET 02 OF 06

| | | | |
|----------------|---------------------------------|-------------|------|
| Designed: GW | File Name: | Drawing No. | Rev: |
| Drawn: GW | BCGDR-CPO-PDV_SI-XX-DR-TX-00002 | BCGDR-DM-02 | C01 |
| Approved: JN | Scale at A1: 1:1000 | | |
| Reviewed: JMcM | Date: JUNE 2024 | | |

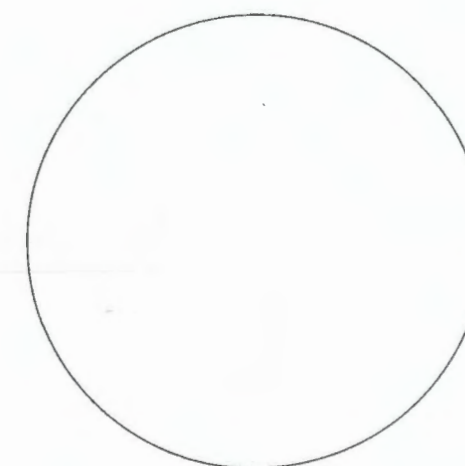

Lenore Clardy
(CE)

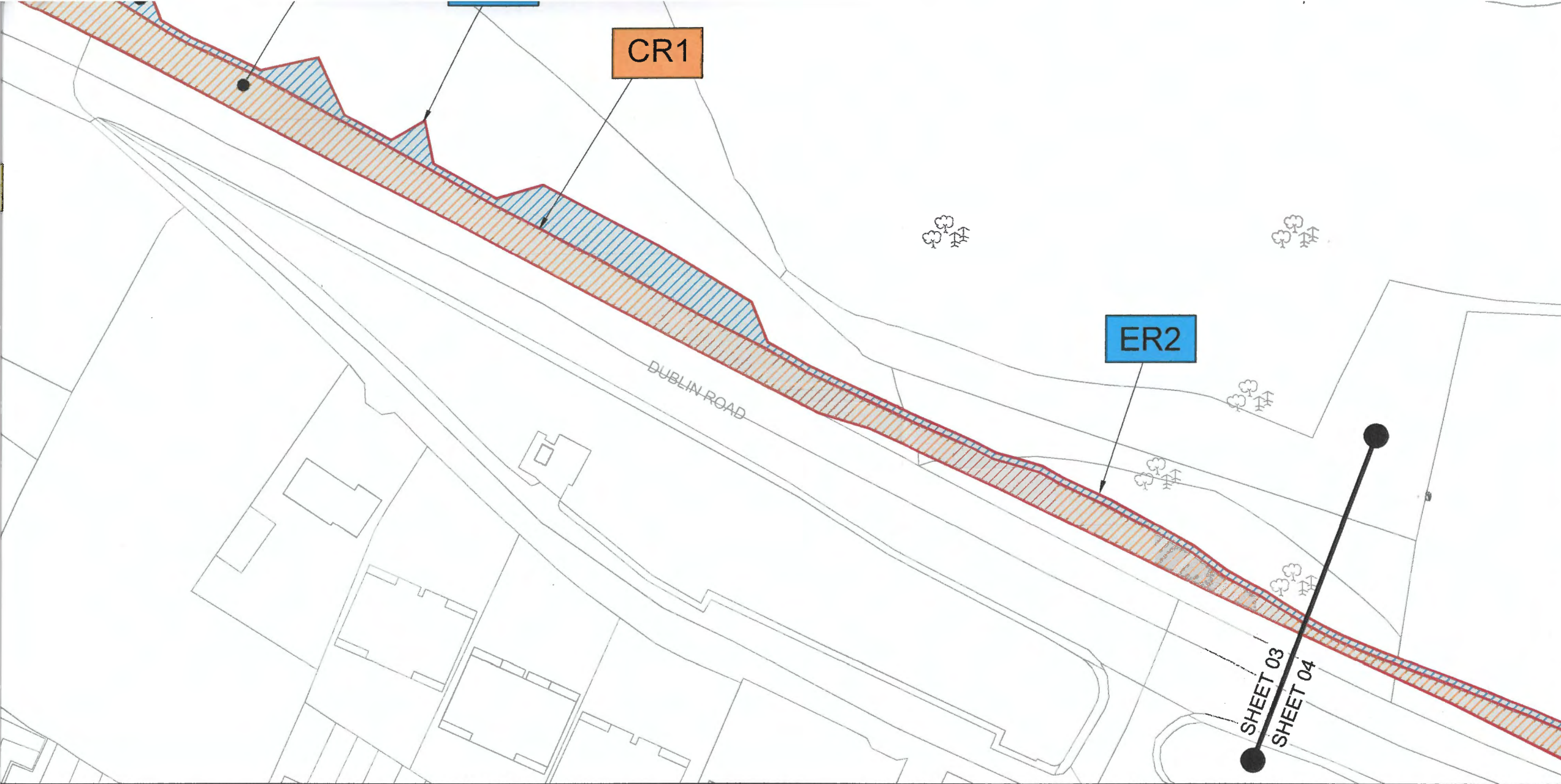

PART IV (Section A)



Private rights to be restricted or otherwise interfered with listed in the
SCHEDULE PART IV (Section B)



Private rights to be restricted or otherwise interfered with listed in the SCHEDULE PART IV (Section C)

Project when the seal of Galway City Council was affixed
here to

This 16th Day of January 2025

Chief Executive _____

Nominated Member Ad De

| | | | | |
|--|---|--|---|------------------|
| <p align="center">BUSCONNECTS GALWAY: DUBLIN ROAD</p> <p align="center">LANDS TO BE COMPULSORILY ACQUIRED</p> <p align="center">DEPOSIT MAP</p> <p align="center">SHEET 03 OF 06</p> | | | | <p>A1</p> |
| Designed: GW | <p>File Name:</p> <p align="center">BCGDR-CPO-PDV_SI-XX-DR-TX-00003</p> <p>Scale at A1: 1:1000</p> <p>Date: JUNE 2024</p> | <p>Drawing No.</p> <p align="center">BCGDR-DM-03</p> | <p>Rev:</p> <p align="center">C01</p> | |
| Drawn: GW | | | | |
| Approved: JN | | | | |
| Reviewed: JMcM | | | | |

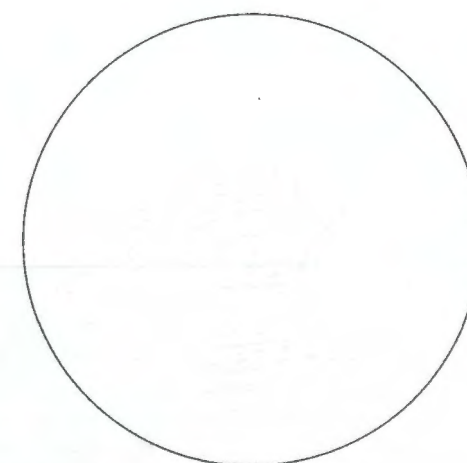

Leonard Chesley
(CE).

SHEET 04
SHEET 05

O.S.Ref:
3409-A
3409-B

to be acquired

PART IV (Section A)

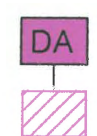

Private rights to be restricted or otherwise interfered with listed in the SCHEDULE PART IV (Section B)



Private rights to be restricted or otherwise interfered with listed in the SCHEDULE PART IV (Section C)

BUSCONNECTS GALWAY: DUBLIN ROAD

LANDS TO BE COMPULSORILY ACQUIRED

A1

DEPOSIT MAP
SHEET 04 OF 06

| | | | |
|----------------|---------------------------------|----------------------------|-------------|
| Designed: GW | File Name: | Drawing No. BCGDR-DM-04 | Rev: C01 |
| Drawn: GW | BCGDR-CPO-PDV_SI-XX-DR-TX-00004 | | |
| Approved: JN | Scale at A1: 1:1000 | | |
| Reviewed: JMcM | Date: JUNE 2024 | | |

Project when the seal of Galway City Council was affixed here to

This 16th Day of January 2025

Chief Executive _____

Nominated Member aa aa

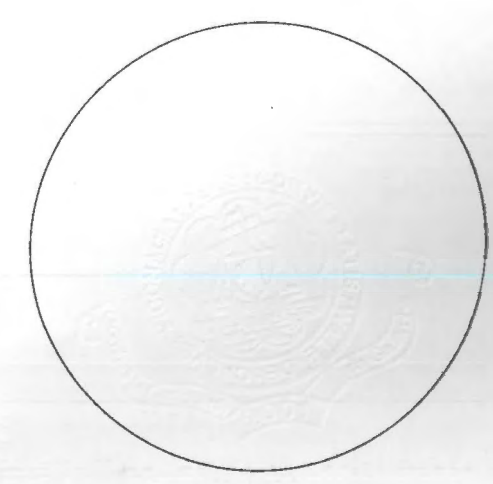

Leonard Cleary
(CE)



s to be acquired

PART IV (Section A)



Private rights to be restricted or otherwise interfered with listed in the SCHEDULE PART IV (Section B)



Private rights to be restricted or otherwise interfered with listed in the SCHEDULE PART IV (Section C)

Project when the seal of Galway City Council was affixed here to

This 16th Day of January 2025

Chief Executive _____

Nominated Member Col. P. O'Connell

BUSCONNECTS GALWAY: DUBLIN ROAD

LANDS TO BE COMPULSORILY ACQUIRED

A1

DEPOSIT MAP
SHEET 05 OF 06

| | | | |
|----------------|---------------------------------|-------------|------|
| Designed: GW | File Name: | Drawing No. | Rev: |
| Drawn: GW | BCGDR-CPO-PDV_SI-XX-DR-TX-00005 | BCGDR-DM-05 | C01 |
| Approved: JN | Scale at A1: 1:1000 | | |
| Reviewed: JMcM | Date: JUNE 2024 | | |

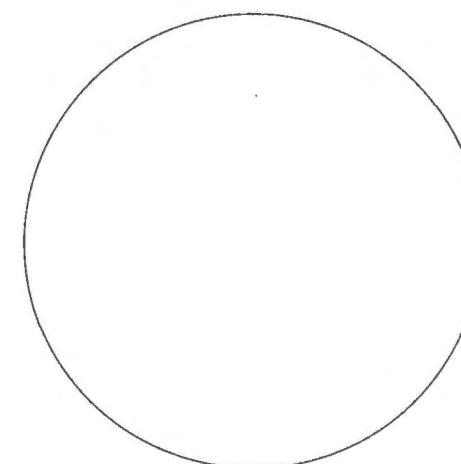

Leonard Cleary
(C.E.)



O.S.Ref:
3409-B

to be acquired

PART IV (Section A)



Private rights to be restricted or
otherwise interfered with
listed in the
SCHEDULE PART IV (Section B)



Private rights to be restricted or
otherwise interfered with
listed in the
SCHEDULE PART IV (Section C)

Project when the seal of Galway City Council was affixed
here to

This 16th Day of January 2025

Chief Executive _____

Nominated Member Bill Rie

BUSCONNECTS GALWAY: DUBLIN ROAD

LANDS TO BE COMPULSORILY ACQUIRED

A1

DEPOSIT MAP
SHEET 06 OF 06

| | | | |
|----------------|---------------------------------|-------------|------|
| Designed: GW | File Name: | Drawing No. | Rev: |
| Drawn: GW | BCGDR-CPO-PDV_SI-XX-DR-TX-00006 | BCGDR-DM-06 | C01 |
| Approved: JN | Scale at A1: 1:1000 | | |
| Reviewed: JMcM | Date: JUNE 2024 | | |

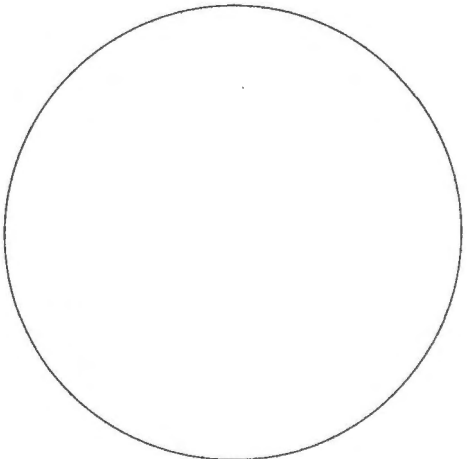

Leonard Cleary
(C.E.)